

Resistance Testing Challenges Facing the Clinical Laboratory Today: The Memorial Hermann Hospital Solution

Audrey Wanger, Ph.D., Assoc. Prof.
University of Texas Medical School
Memorial Hermann Hospital
Houston, Texas

Susceptibility Testing Algorithm

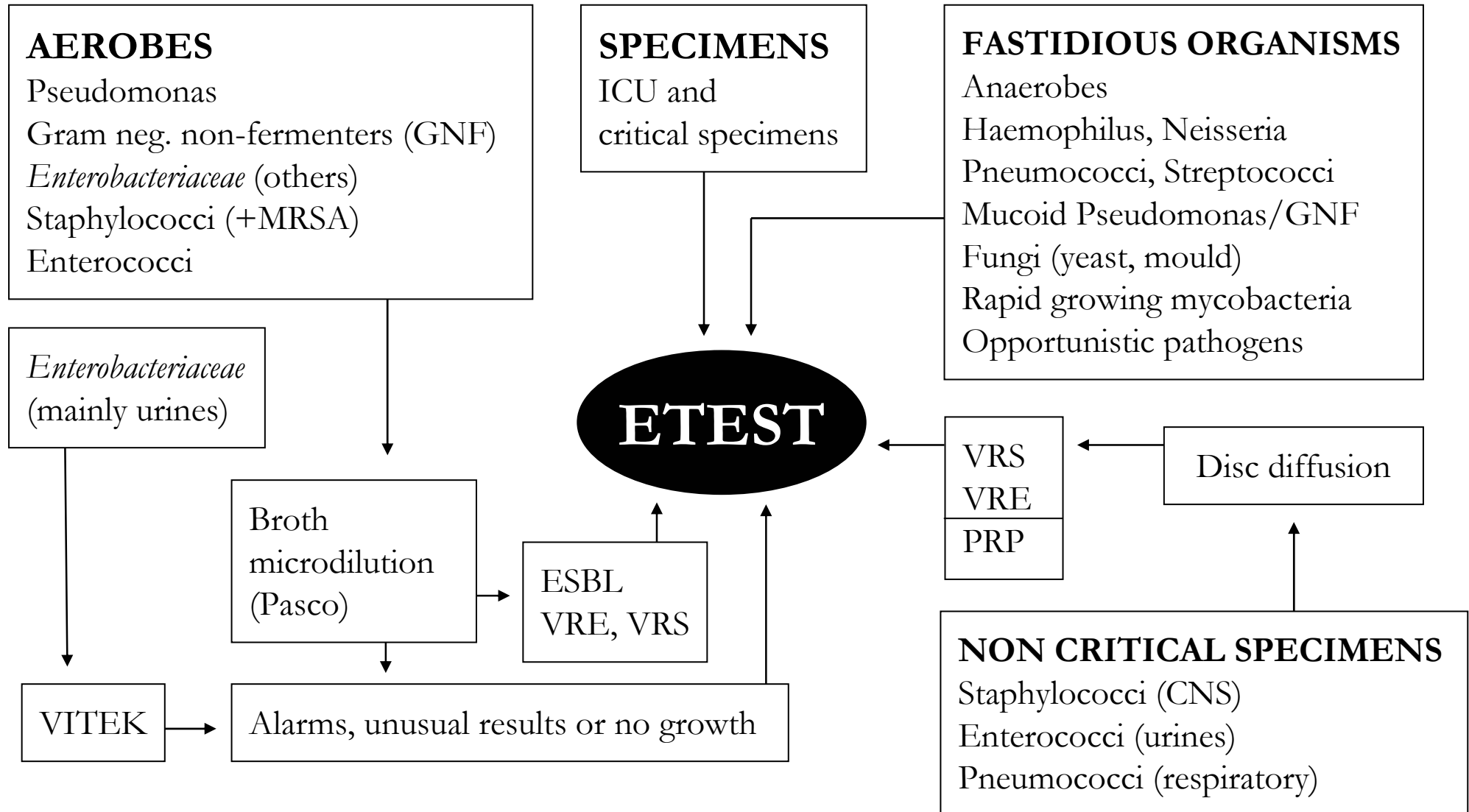

CCU Patient Algorithm

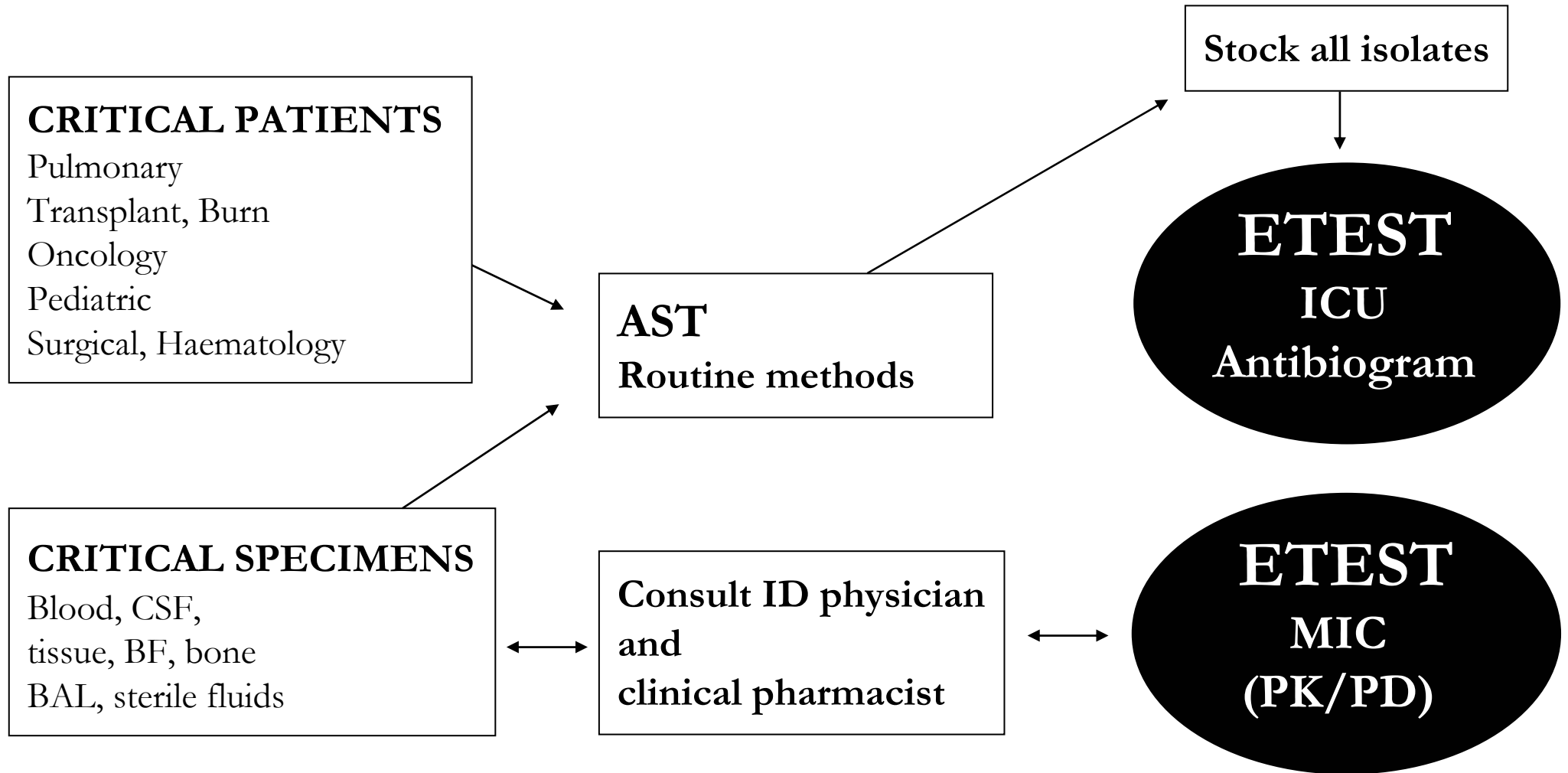

Pneumococci & Streptococci Algorithm

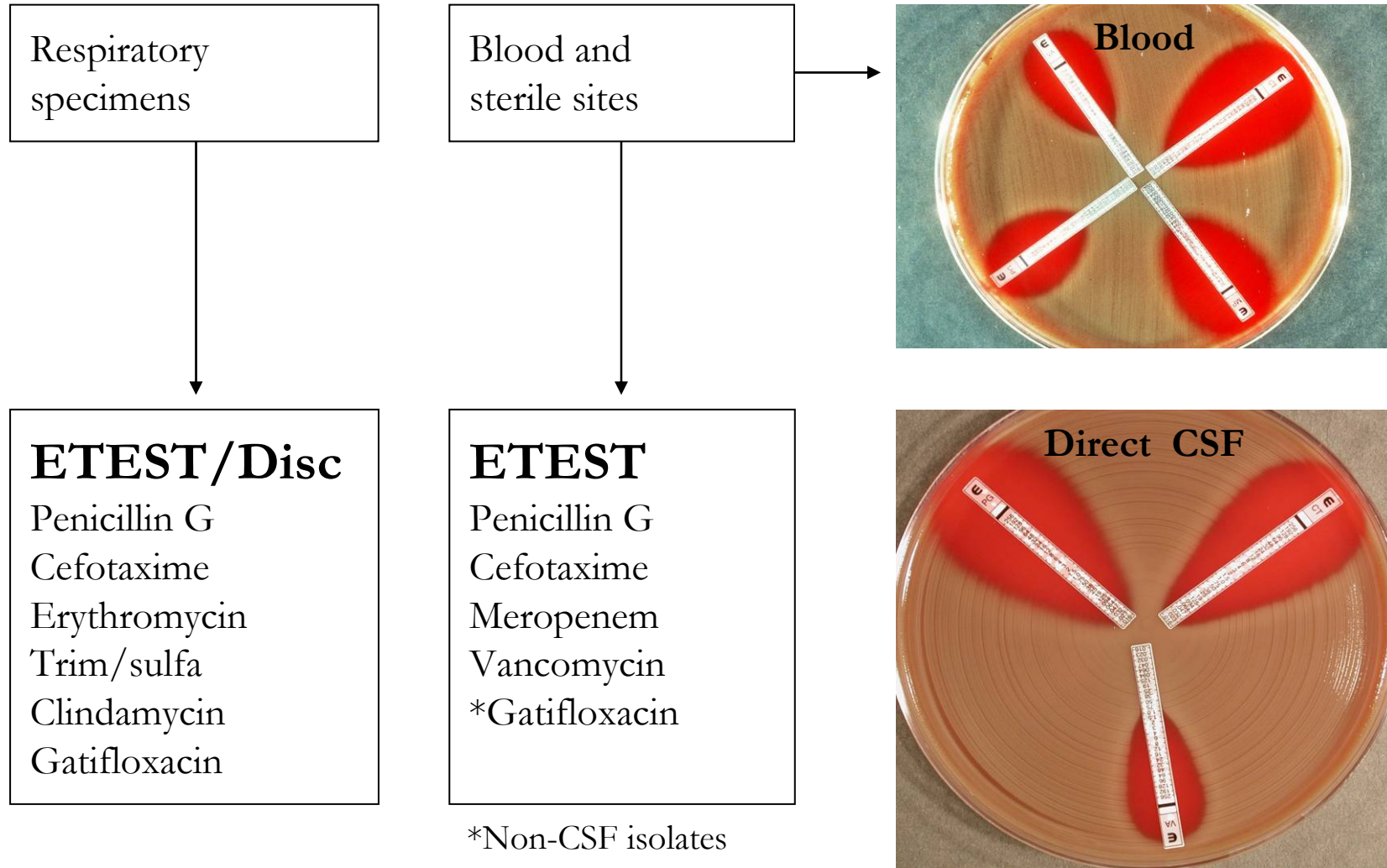

Anaerobe Algorithm

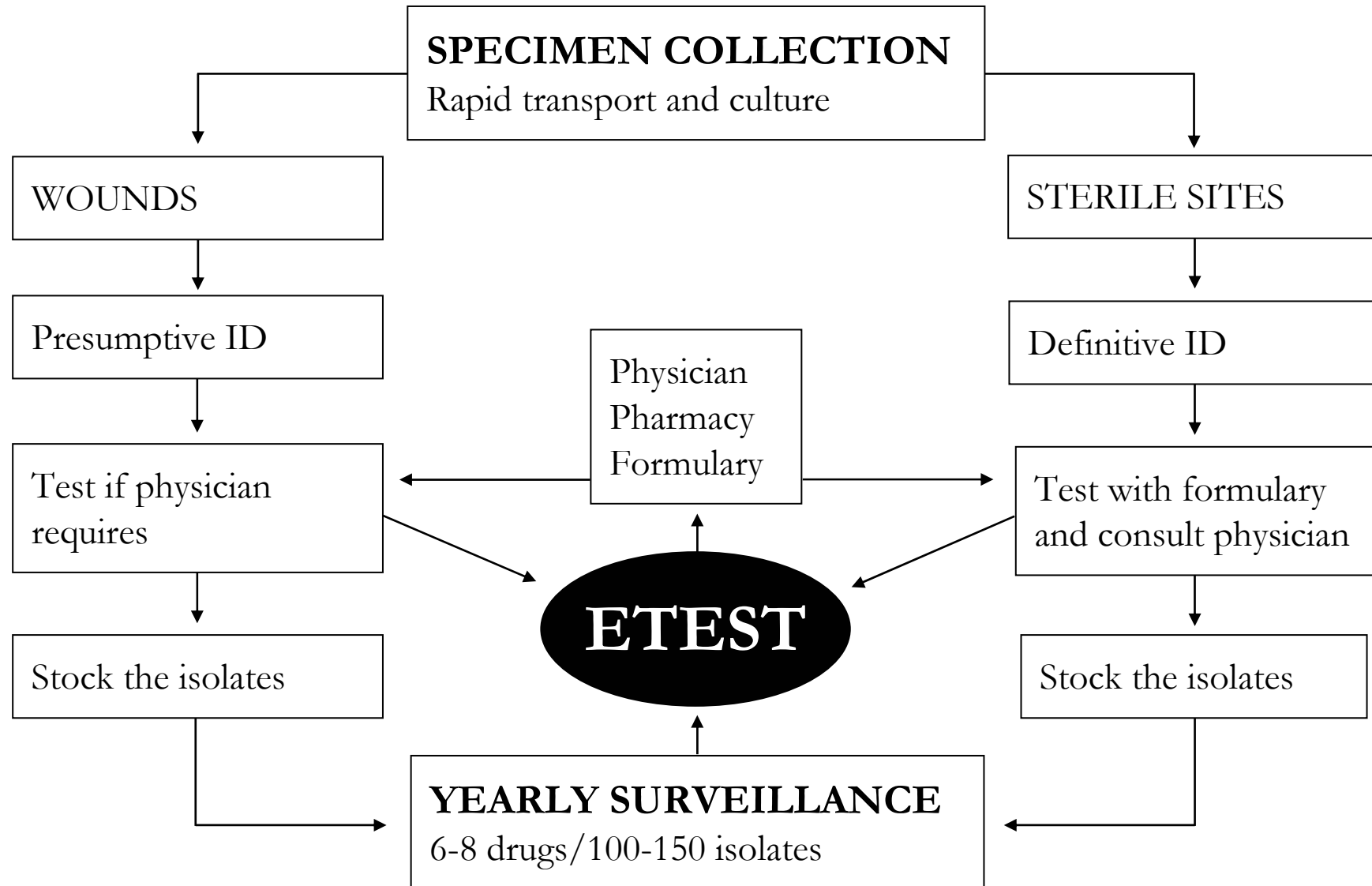

Gram Negative Algorithm

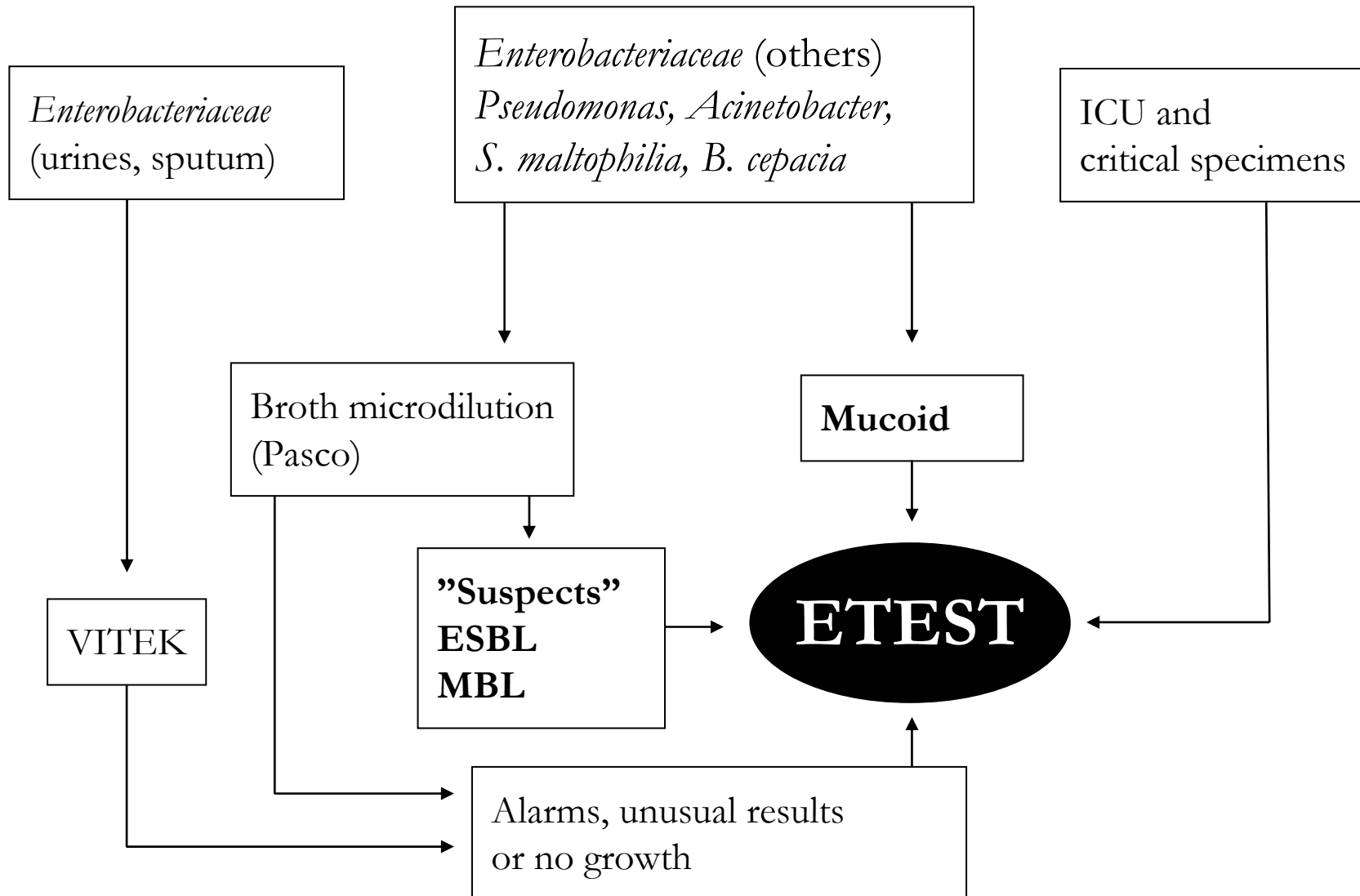

Gram Negative Non-Fermenter MIC Antibiogram

P. aeruginosa (mucoid), *B. cepacia*, *Acinetobacter* spp,

S. maltophilia

E TEST

Ceftazidime
Cefepime
Gatifloxacin
Tobramycin
Pip/tazo
Imipenem
Minocycline

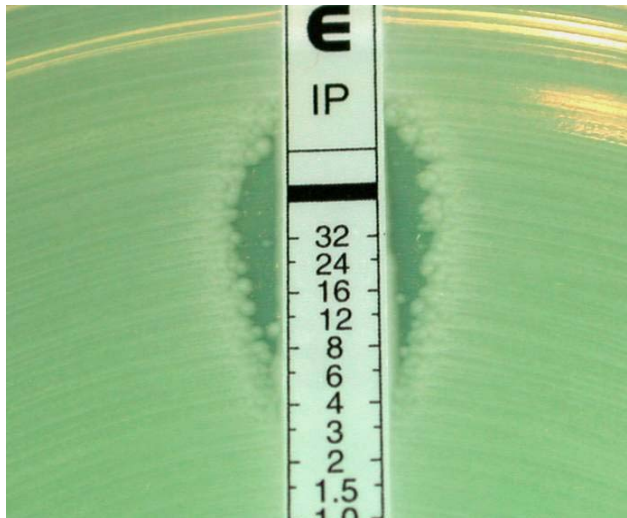

E TEST

Cefepime
Gatifloxacin
Ceftazidime
Trim/sulfa



Staphylococci Algorithm

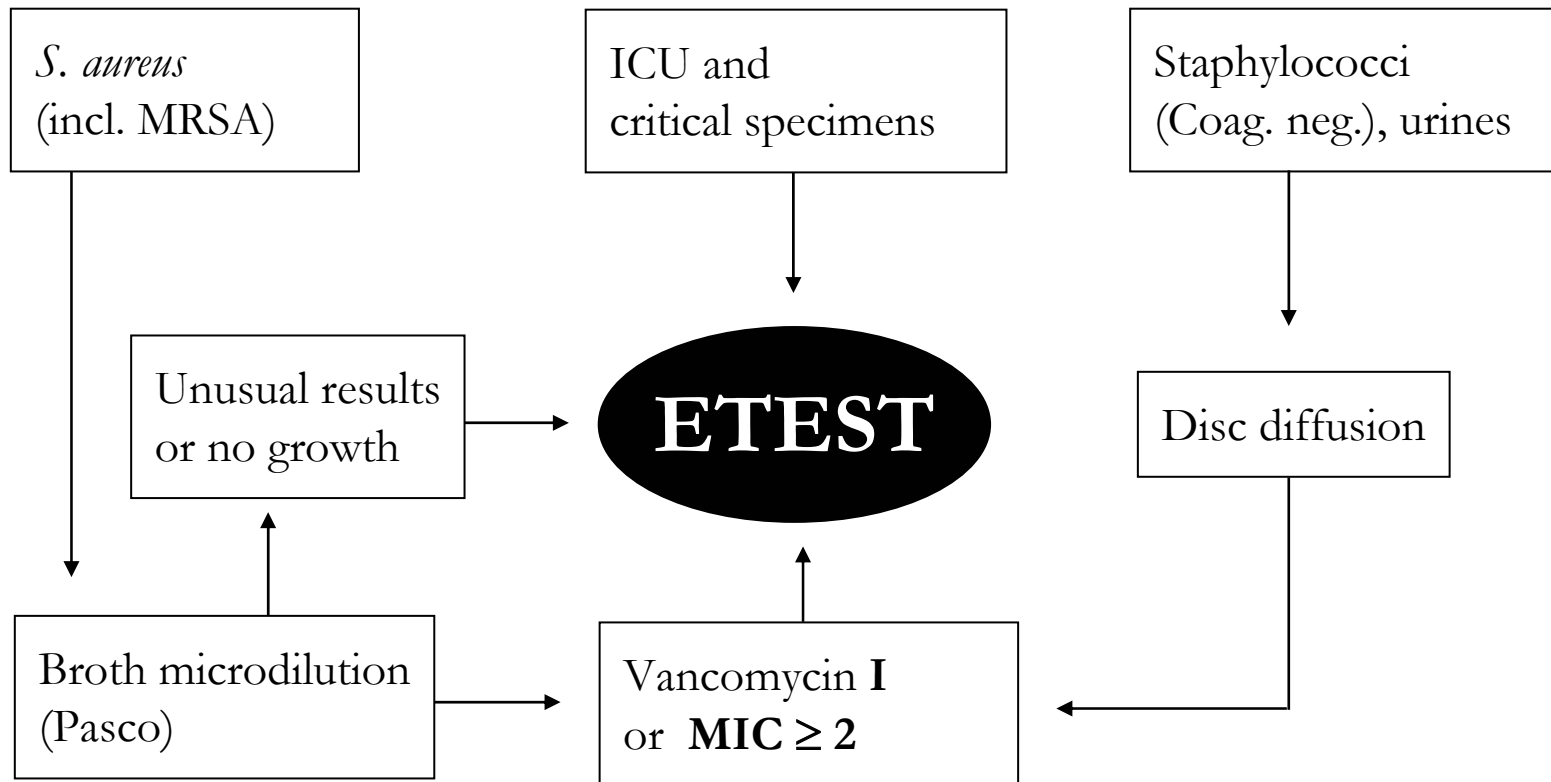

Enterococci Algorithm

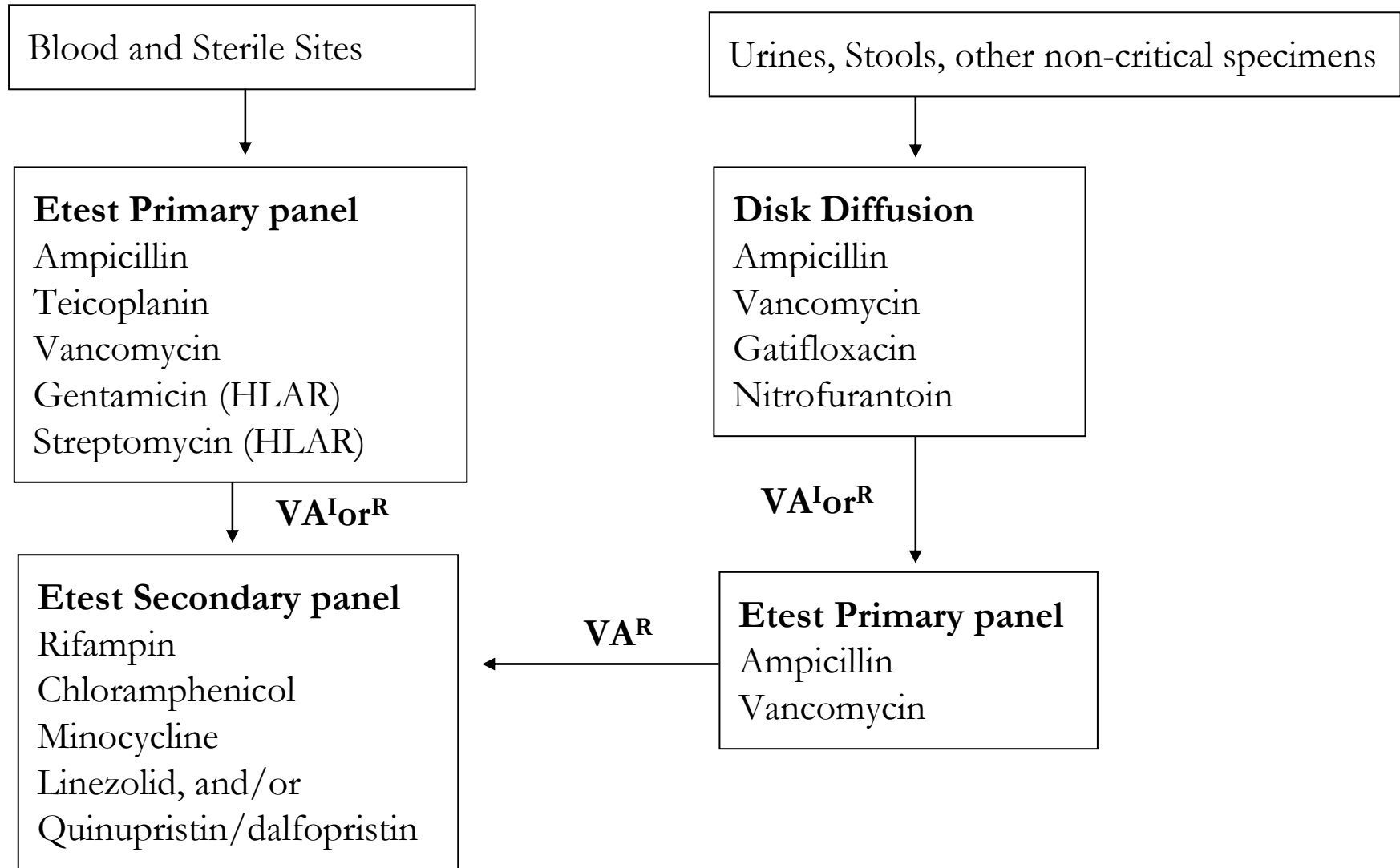

Gram Positive Bacilli Algorithm

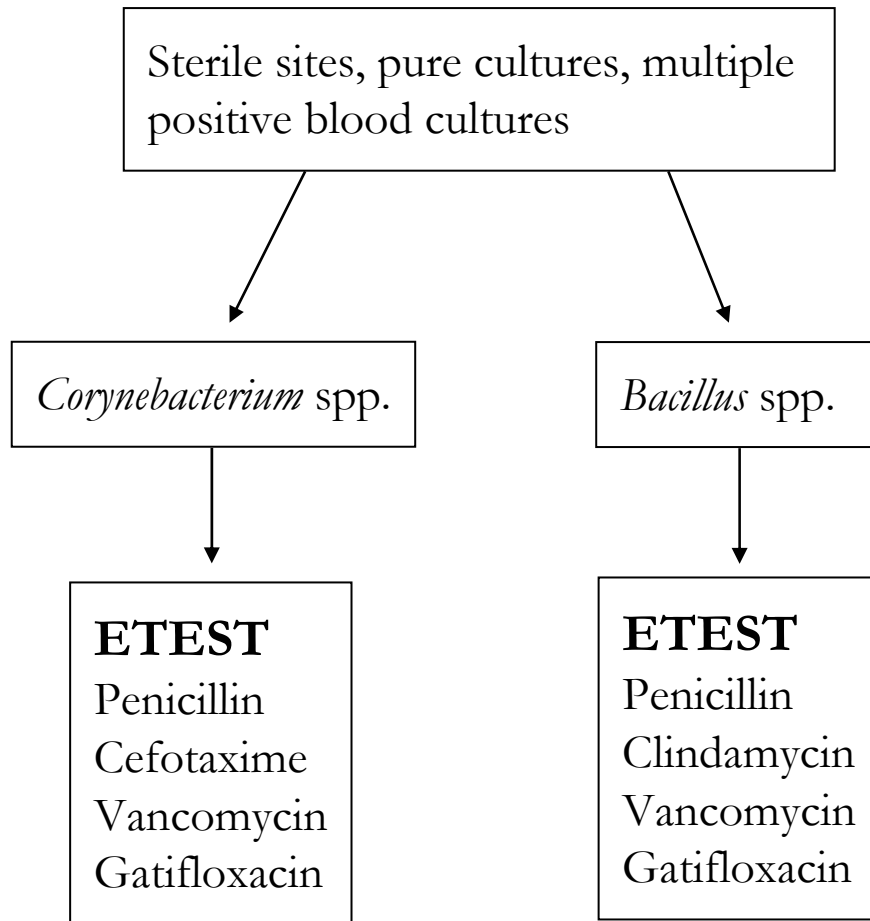

Bacillus spp.

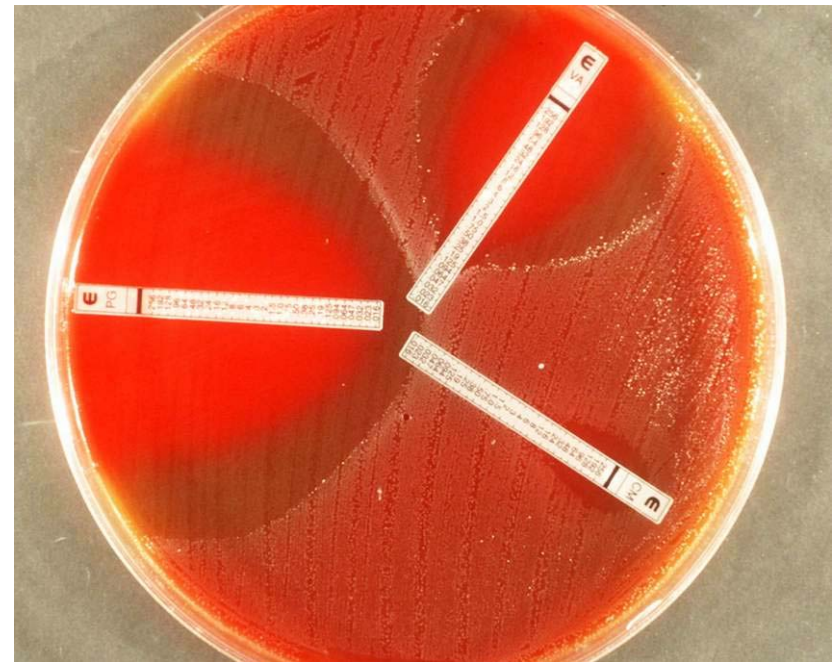

Septic arthritis specimen

Rapid Growing Mycobacteria Algorithm

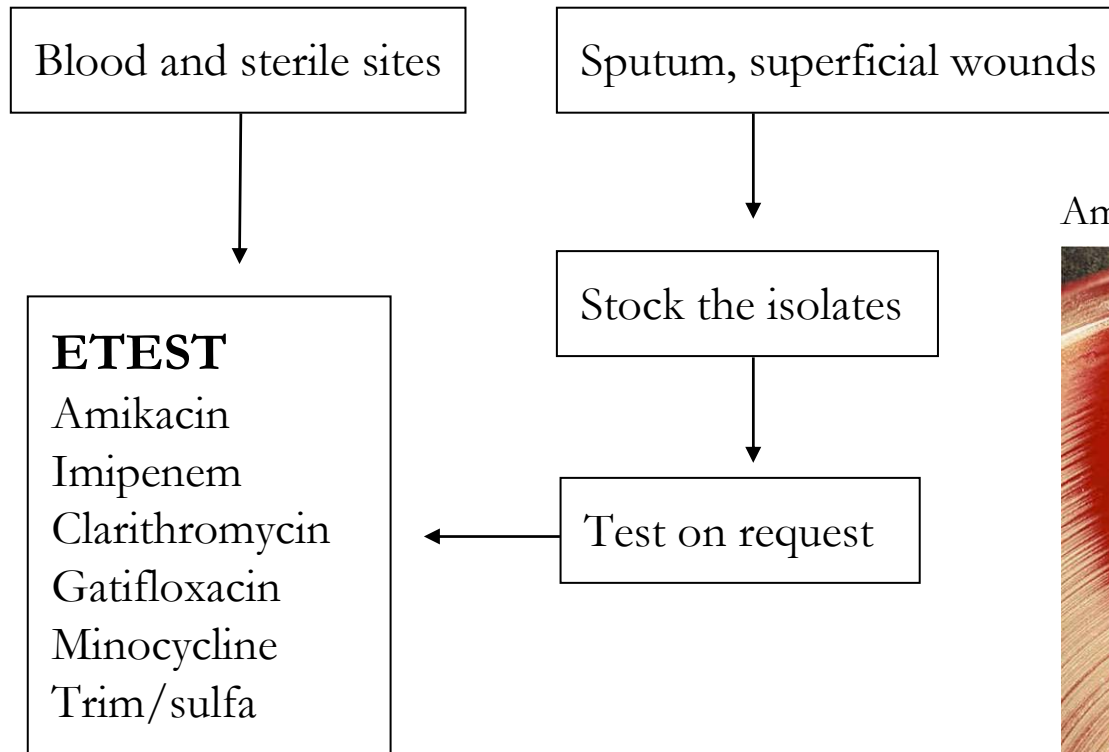

Amikacin MIC 0.75

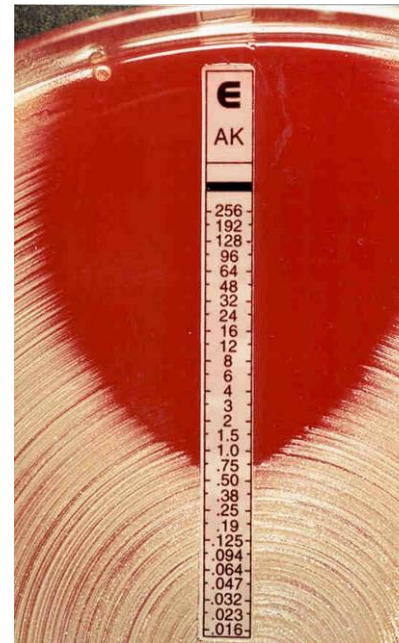

Trim/sulfa MIC 0.38

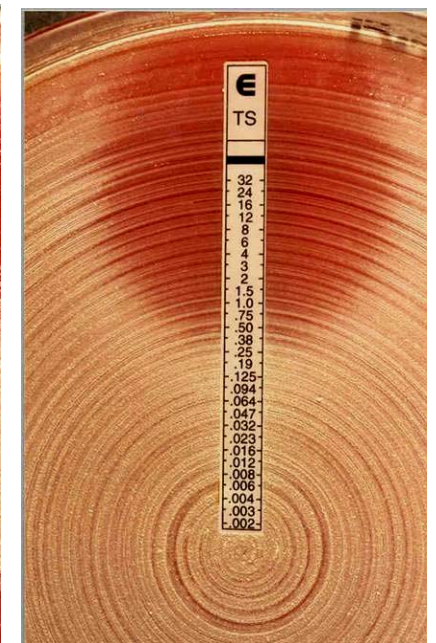

Yeast Algorithm

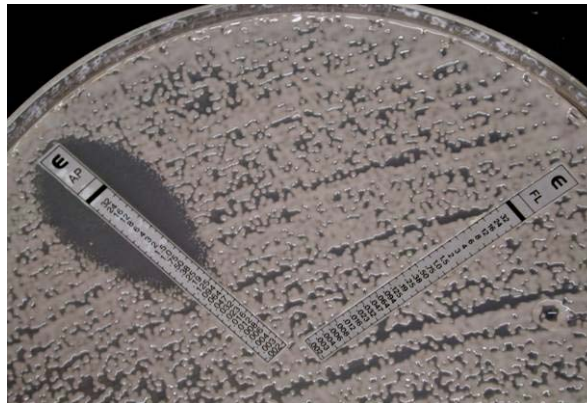
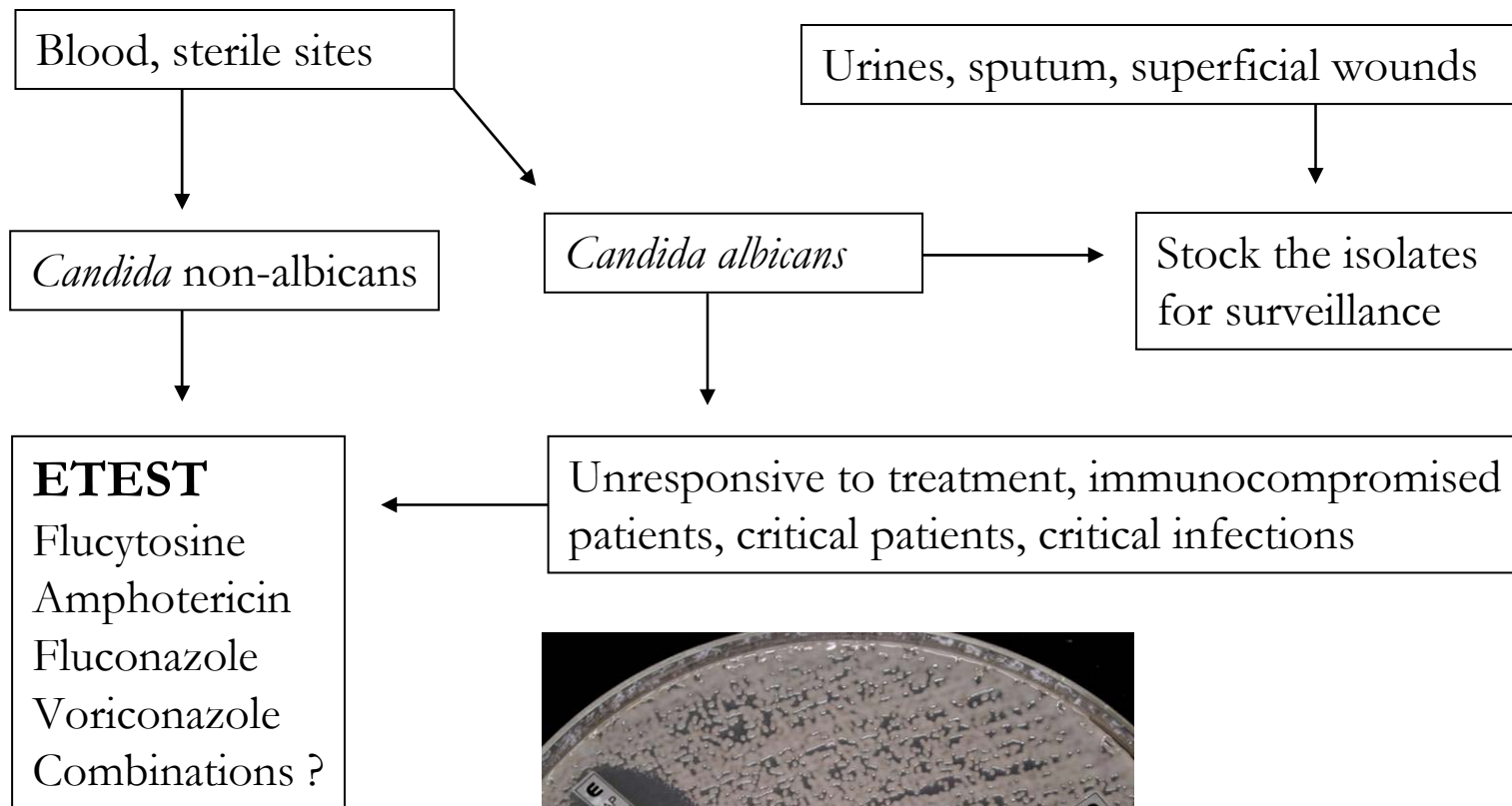

Recurrent
Cryptococcal
meningitis